



# Donor Honor Roll



## Dear Donors:

Thank you for your generous support that kept many of our Sweet Adelines priorities moving forward over the past two years. Because of you, we have made great progress with the development of new scholarships, the offering of grants, and the support of our education programs.

Like the new Phoenix rising from the ashes, Sweet Adelines is presented with the opportunity for a new beginning that rises from everything we were before, with the promise of all we have the potential to become! In the spirit of the resilience of the Phoenix, we have survived and thrived during the time of separation from each other. We now look ahead with a new appreciation for everything that makes our organization great.

Musical excellence has been a hallmark of the organization since its founding in 1945. Because of you, SA continues with this tradition.

## With your support we have:

- Funded a new scholarship for Directors of Small and Midsized Choruses that provided resources for 31 Directors to attend IES.
- Continued to fund scholarship opportunities through the Connie Noble and Bev Sellers Scholarships.
- Provided grants to choruses offering youth education opportunities.
- Awarded new Rising Star Quartet and Diamond Division Quartet Champions at IES.

In addition to these efforts, there is even more good news! I can share that we are embarking on a project to transform the way we provide education to our members with the implementation of a learning management system. A dream of the organization for many years and a part of our strategic action plan, I am pleased to announce that we received a gift of \$250,000 from our very own Sarah Nainan-Newhard that will enable Sweet Adelines to move this project from dream to reality.

Margaret Mead once noted, "Never doubt that a small group of thoughtful committed citizens can change the world. Indeed it's the only thing that ever has!" We could not do what we do without each of you! Below you'll hear directly from a few of those you've helped along the way. I think they say it best! Thank you for being part of our group of thoughtful committed members.

In harmony,

Thérèse Antonini, International President



### ***Jack Johnson • Director, Cincinnati Sound Chorus***

---

“I became a SA director because I wanted the challenge of learning a new genre of music. I sought out Cincinnati Sound Chorus because I wanted a local chorus that wanted growth and desired to accomplish many levels of achievement. I am grateful for the opportunity I had to attend IES and to learn and grow and for all the donors for their gifts enabling us to continue pursuing music excellence.”



*Hear why he became a Sweet Adelines director and why he's grateful for the donors who fund the Directors Scholarship for Small and Midsized Choruses.*



### ***Christine Wee • Director, Na Leo Lani Chorus***

---

“After taking Na Leo Lani chorus to a regional contest as interim director, I realized that I could inspire the chorus to give it their all and perform with their heart. There were people who believed that I could direct and were willing to help, and it was then that I knew that I had what it took. My deepest gratitude to the passionate supporters of Sweet Adelines who also believed in me and provided this opportunity to learn, grow, and pursue musical excellence. Mahalo nui loa (thank you very much) also to those who give of themselves anonymously in my pursuit to learn and grow as a leader.”



*Hear how Na Leo Lani Director Christine Wee became a director and how the Directors Scholarship for Small and Midsized Choruses helped on her journey.*



### ***Kim Newcomb • Director, Capital City Chorus 2023 International Quartet Champion, The Ladies***

---

“My degree is in music education, but after a few years teaching in the public school system, I quickly realized teaching didn't allow the flexibility for all the barbershop things I wanted to do. I am thankful for the opportunity I had to attend IES this year and soak up all the information there to share with my amazing chorus, Capital City Chorus. This was only possible thanks to the generous donors who gave to the Directors Scholarship program. I appreciate everyone who invested in people like me. Thank you!”



*Newly-crowned 2023 International Quartet Champion Kim Newcomb, baritone of The Ladies, has been part of the barbershop world for years. Hear how the Directors Scholarship for Small and Midsized Choruses helped in her role as Director of Capital City Chorus.*

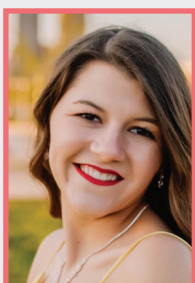

### ***Nicole Wilson • Bev Sellers Scholarship recipient***

---

“Sweet Adelines has impacted my life in so many incredible ways! My mother joined a Sweet Adeline chorus when I was 3, and my desire to be on that stage singing started then. I consistently began attending rehearsals at ten. Since I started learning and singing at such a young age, I grew up around so many positive female role models and they have taught me many invaluable lessons. It was like growing up having 50 mothers, grandmothers, and aunts watching out for me and cheering me on in my many endeavors! Music has always been a great passion of mine. The education I have received through this organization has helped me tremendously in my music career at college and beyond. I plan on pursuing the director's certification program in the next couple years, and I aspire to be a judge someday. Music has become my career, and I cannot wait to see where Sweet Adelines takes me!



*Hear Nicole talk about how Sweet Adelines has impacted her life and her plans to further her musical career.*

# Together...we can make a difference!

---

Thank you for your support of our mission of *elevating women singers worldwide through education, performance and competition in barbershop harmony and a cappella music.*

Together we can realize our vision of *inspiring and empowering voices to joyfully harmonize the world.*

**The following is a list of donors who contributed between May and October, 2022.**

---

## *Education Fund*

Anonymous Donor  
Adams, Sandy  
Aucello, Ann  
Bahren, Susan  
Banfer, Lynda  
Barry, Anita  
Brown, Linda  
Chalk, Cheryl  
Chilton, Mary  
Cummings, Mary  
De Mario, Virginia  
Dellås, Annika  
Epstein, Joan  
Errington, Fran  
Fedele, Lisa  
Ferenc, Deb  
Galvin, Patricia  
Grade, Deana  
Gutenson, Jana  
Hallenbeck, Susan  
Hanson, Margaret  
Higaki, Gail  
Hofsten von, Isabella  
Holland, Clare  
Hollister, Julia  
Hunget, Michelle  
Irwin, Nancy

John H. Grace Foundation  
Koch, Karen  
Kogut, Helen  
Konkel, Lenore  
Krall, Jane  
Laemmle, Jean  
Lindquist, Nirvana  
McKenzie, Carol  
McMurray, Mary Beth  
Mitchell, Beverly  
Moreno, Nancy  
Munnell, Cindy  
Naill, Judi  
Nainan-Newhard, Sarah  
Norrgard, Beth ann  
Olson, Jean  
Padilla, Maria  
Pardis, Shelly  
Phillips, Vonnice  
Plaat, Nancy  
Poole, Carol  
Porsch, Diane  
Reninger, Regina  
Ridout, Karen  
Rolison, Barbara  
Starr, Julie  
Stone, Cynthia  
Taylor, Valerie

Walz-Gutowski, Helen  
Weiser, Lester and Kathy  
Welch, Melissa  
White, Kathy  
Whitehead, Laura

## *Greatest Need Fund*

Anonymous Donors  
Allen, Vicki  
Alward-Johnson, Patti  
Amodeo, Adele  
Andrade, Denise and Wayne  
Antonini, Therese  
Arcand, Wendy  
Barlow, Mary Ann  
Batista, Lynn  
Baur, Allison and Paul  
Baynes, Jenny  
Bean, Adrienne  
Becken, Diane  
Bengtson, Barbara  
Berenberg, Lynn  
Blodgett, Katherine  
Bobrovetski, Lou Ann  
Boutilier, Joan  
Brennan, Lois  
Broos, Callan  
Brown, Shirley

Brown, Laura  
Bucholtz, Cathy  
Buck, Marge  
Buffalo Gateway Chapter  
Burton, Gayle  
Burton, Jill  
Canter, Linda  
Cartwright, Sharon  
Chalmers, Lee  
Christopher, Carol  
Comstock, Edward  
Copeland, Bruce and Becky  
Corrie, Diane  
Cox, Mary  
Craig, Judy  
Cronin, Jacquie  
Crowe, JD  
Davis, Vicki  
Davis, Paula  
Dedrick, Dorothy  
Deemer, Wanda  
Dellås, Annika  
Devos, Sharon  
Dobbins, Elizabeth  
Dow, Kathy  
Dreyer, Lori  
Dunham, Colleen  
Easton, Virginia  
Eick, Linda  
Elliott, Diane  
Ellison, Vera  
Ely, Karen  
Ernissee, Sheila  
Fellers, Linda  
Forman, J. Lynnette  
Francis, Patricia  
French, Rosanne  
Frey, Cathy  
Fritz, Janie  
Gagnon, Celeste  
Garner, Dorothy  
Garnett Estate Betty  
Gauche, Mary  
Gianopoulos, Jean  
Gibson, June  
Gilmore, Cheryl  
Godbole, Shyamali  
Gordon, Debi  
Gordon Generation Foundation/  
Judy Gordon  
Graham, Lyn  
Green, Carrie  
Gross, Linda  
Gustoff, Christine  
Guyse, Jeanne  
Hamilton, Elaine  
Hamilton-McCloskey, Gayle  
Hanchett, Karen  
Hanerhoff, Shirley  
Hansborough, Grace

Harbor City  
Music Company Chapter  
Harris, Jennifer  
Hartman, Ginnie  
Hayes, Shirlene  
Healey, Carolyn  
Hedrick, Christy  
Honemann, Marion  
Hopkins, Janet  
Horn, Elizabeth  
Hower, Mary  
Howland, Lucas  
Hughes, Shelly  
Hyder, Barbara  
International Mitchell  
Ivey, Marion  
Jacques, Joanie  
Jeeves, Carmen  
Keck, Ardeth  
Keenan, Margaret  
Knepp, Alice  
Koran, Trish  
Kurth, Nancy  
Kuzmicky, Eileen  
Latch, Diana  
LeBaron, Cindy  
Lenox, Cindy  
Lincoln Community High School,  
Class of 1955  
Lindahl, Libby and Gregg  
Lustre Quartet  
Mac Donald, Mr. and Mrs. E.  
MacFarland, Donna  
Machek, Kim  
MacKinlay, Cammi  
Magrann, Katharine  
Mandel, Syrl  
Markovitz, Mary  
Matthews, Karen  
McAlexander, Ann  
McGinnis, Sarah  
McKenna, Janice  
McRoberts, Treva  
McRorie, Marie  
McVitty, Caroline  
Meyers, Robert  
Michael, Mary  
Miller, Bonnie  
Miller-Riedel, Geri  
Mitchell, Natalie  
Moise, Sandra  
Mucha, Bonnie  
Newbury, Ellen  
Noffke, Allissa  
O'Brien, Emily  
Odegard, Donna  
Odle, Jo Ann  
Onufrak, Helen  
Orton, Lisa  
Parish, Pamela

Paronto, Alta  
Peters, Sandy  
Peters, Debra  
Pinto, Francine  
Pletcher, Barbara  
Prendergast, Karen  
Propst, Shelley  
Pyeatt, Ann  
Ramey, Al  
Ribelin, Rochelle  
Riddle, Kathleen and Wayne  
River City Harmony Chapter  
Robertson, Shirley  
Rollag, Doreen  
Ryan, John  
Sant, Kathy and Tim  
Schreyer, Elfi  
Schultz, Laura  
Schweer, Edith  
Sellstrom, Kathy  
Selmi, Connie  
Sherer, Ruth  
Shouse, Alice  
Shriver, Carol  
Shyrigh, Carol  
Sipes, Joyce  
Small, Jerry and Cheryl  
Smith, Beth  
Smith, Sandy  
Smith, Susan  
Smith, Marsha  
Smith, Emma  
Smith, Carol  
Smith, Mary Beth  
Smith, Donna  
Staats, Beverly  
Stacy, Marcy  
Staller, Betsy  
Stepanich, Mary Ellen  
Stoner, Joan  
Strelecky, Karen  
Swanston, Helen  
Syverson, Dale  
Talbot, Tammy  
Tallent, Martha  
Terselic, Mary Lou  
Thompson, Susan  
Thompson, Amanda  
Thomson, Denise  
Tietsort, Jan  
Townsend, Susan  
Traynor, Kathleen  
Triola, Karen  
Tullos, Jerry  
Van Dyken, Denise  
Van Horn, Sally  
Van Klaveren-Chini, Petra  
Vandenboom, Sue  
VanHecke, Rosalyn  
VanMaren, Kathleen



Vermillion Valley Show Chapter  
Warren Family Foundation  
Warrick, Betty  
Weaver, Mindy  
Wells, Linda  
Weyen, Herman and Lucille  
Wheeler, Gayle  
Worthington, Polly

### *Young Singers Fund*

Anonymous Donor  
Allegheny Sounds Chapter  
Altieri, Lauren  
Barrett, Michelle  
Bersch, Susan  
Blodgett, Katherine  
Braziel, Jim and Cheryl  
Bresler, Janet  
Burke, Gail  
Capital City Chapter  
Collins, John  
Columbia River Chapter  
Colwell, Linda  
Comanto, Nina  
Curlee, Sheryl  
Curran, Alison  
Dow, Charlotte  
Eide, Marty  
Elger-Griffin, Kim  
Ell, Lynn  
Ferrier, Judy  
Finlayson, Sharon  
Flashpoint! Quartet  
Fogle, Carol  
Former Delta Chorus  
Frederick, Molly  
Garland, Fran  
Gove, Ruth

Grand Rapids Chapter  
Greater Richmond Chorus  
Hanamura, Marbeth  
Hedrick, Christy  
Hoewischer, Judy  
Hollingsworth, Terri  
It's About Time! Quartet  
Jacques, Joanie  
Jorgenson, Ginny  
Kelley, Carran  
Kick, Joanne  
Knezick, Suzanne  
Kramlich, Michele  
Laemmle, Jean  
Leon, Peggy  
Loftus, Susan  
Lovejoy, Marti  
Masterson, W.  
McAlexander, Ann  
McVitty, Caroline  
Melle, Carole  
Memphis City Sound Chapter  
North by Northwest, Region #13  
Oberlies, Toulia  
O'Brien, Emily  
Ohlemeyer, Patricia  
Ohye, Jan  
Phare Shuayr, Jeanna  
Pride of Portland  
Schuurmans, Jeannine  
Shepard, Sheila  
Shoreline Sound Chapter  
Sigurdson, Leona  
Silveira, Kathy  
Smith, Susie  
Snenecker, Steve  
Sound Harmony Chapter  
Sounds of Pittsburgh Chapter

Steinert, Janet  
Tietzort, Jan  
Vocal Matrix Chapter  
Welch, JoEllyn  
Welsh, Eileen  
Williams, Maggie  
Wilson, Vivian  
Woodard, Anita

### *Scholarship Fund*

Adelson, Marsha  
Burghardt, Carol  
Duvall, Twilla  
Fazekas, Kathy  
Loos, Randy and Jolene  
Lopez, Deborah  
Olas, Rosemary  
Peterson, Nancy  
Proctor, Sally  
Renn, Audrey  
Saller, Emily  
Seneca Soundwaves Chapter  
Smith, Beth  
Snare, Marlene  
Waguespack, Wendy  
Woodward, Sheri

---

*This reflects donors who made a contribution May 1 – October 31, 2022. We have made every effort to ensure the accuracy of this list.*

*If we have missed your name, we apologize. Please reach out to [philanthropy@sweetadelines.com](mailto:philanthropy@sweetadelines.com) so we can be sure to include you in the next publication.*

*Donations from members of the Nancy Bergman Legacy Society* will benefit members of the Sweet Adelines community who the donors may never meet. Through an estate gift, these donors will help ensure that the highest quality education programs will be available for generations of Sweet Adelines to come.

---

**Debra Peters • Greatest Need Fund**

---



Dear Donors,

The last few years have taught me that we should never underestimate what a Sweet Adeline member is capable of doing for the love of singing and performing a cappella music. This has never been more pronounced than during the past few months as we geared up for IES and the International Convention and Competition.

With your investment in Sweet Adelines, we have made great strides in our work to provide you with more support to achieve your educational goals and are putting in place a plan to improve access to our education programs. But none of this would be possible without the generosity of our members. On behalf of Sweet Adelines International, we thank you for your dedication to the many singers who will benefit from your generosity now and in the future. With your partnership, we will continue to uphold the musical excellence that is the hallmark of Sweet Adelines since its founding in 1945.

In harmony,

Marcia Pinvidic  
Chair, Education Direction Committee

# Support

Life on a High Note.

**“Education, Scholarships, and our Future”**

Marcia Pinvidic  
Chair, Education Direction Committee

Thank You!